

Adagio

22

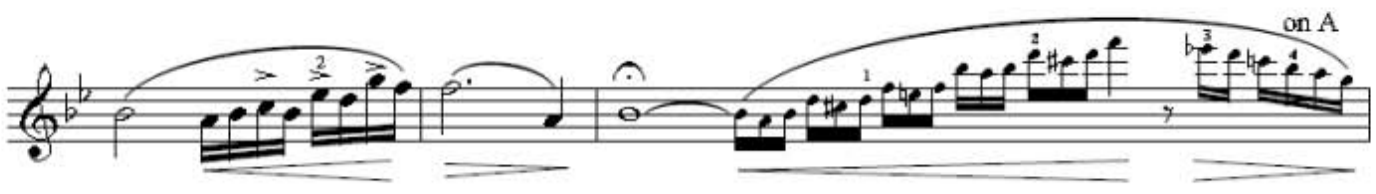

Allegro

23

f

3

3

3

3

3

3

3

3

3

3

Allegro

24

Moderato

p *p* *p* *cresc. poco a poco* *f* *on D* *on D* *on A* *on A*

1 1 1

4 4 4

1 1

1 2 1

f

p

on D
3 2
cresc.

on A
1

f

ff

Moderato

26 

continue 

1 2 4

4 1 2 4

4 1 2 4

1 2 4 1 tr

0 1 3 1

0 1 3 1

0 1 3 1

0 4 on A 2 0

4 3 4 3

4 3 4 3

2 0 2 0

4 3 4 3

2 0 2 0

2 0 2 0

9 9

Grave

27

ff

sostenuto

4 3 1 on A

3 4 3 1 on E

mf

f

3 4 1 4 2 4 0 2

p

on A

3 1 1 4 1 0 3 1 1 4 1

2 4 0 3 1 1 1 1 1 1 1 1

4 3 0 1 1 0 1 3

f

ff

f

tr

tr

p

3

Moderato

28

p dolce

